

STATE OF FLORIDA }
 COUNTY OF PALM BEACH } 55
 THIS INSTRUMENT WAS FILED FOR
 RECORD AT 5:30 P.M. THIS 19 DAY OF APRIL
 1924 AND DULY RECORDED ON THE
 19TH DAY OF APRIL 1924 IN BOOK 10
 OF PLATS ON PAGE 17, RECORD
 VERIFIED.
 Fred E. Janno
 CLERK CIRCUIT COURT
 BY: _____
 DEPUTY CLERK

THIS IS A TRUE COPY OF THE ORIGINAL
 PLAT OF RECORD OF "OLYMPIA" PLAT
 BOOK 10, PAGE 17, PALM BEACH COUNTY,
 FLORIDA, NOW MARTIN COUNTY.

Fred A. Stafford
 REGISTERED LAND SURVEYOR
 FLORIDA CERTIFICATE NO. 443

OLYMPIA

PALM BEACH COUNTY
 FLORIDA
 PLAT NO. 3
 SCALE 1"=100'

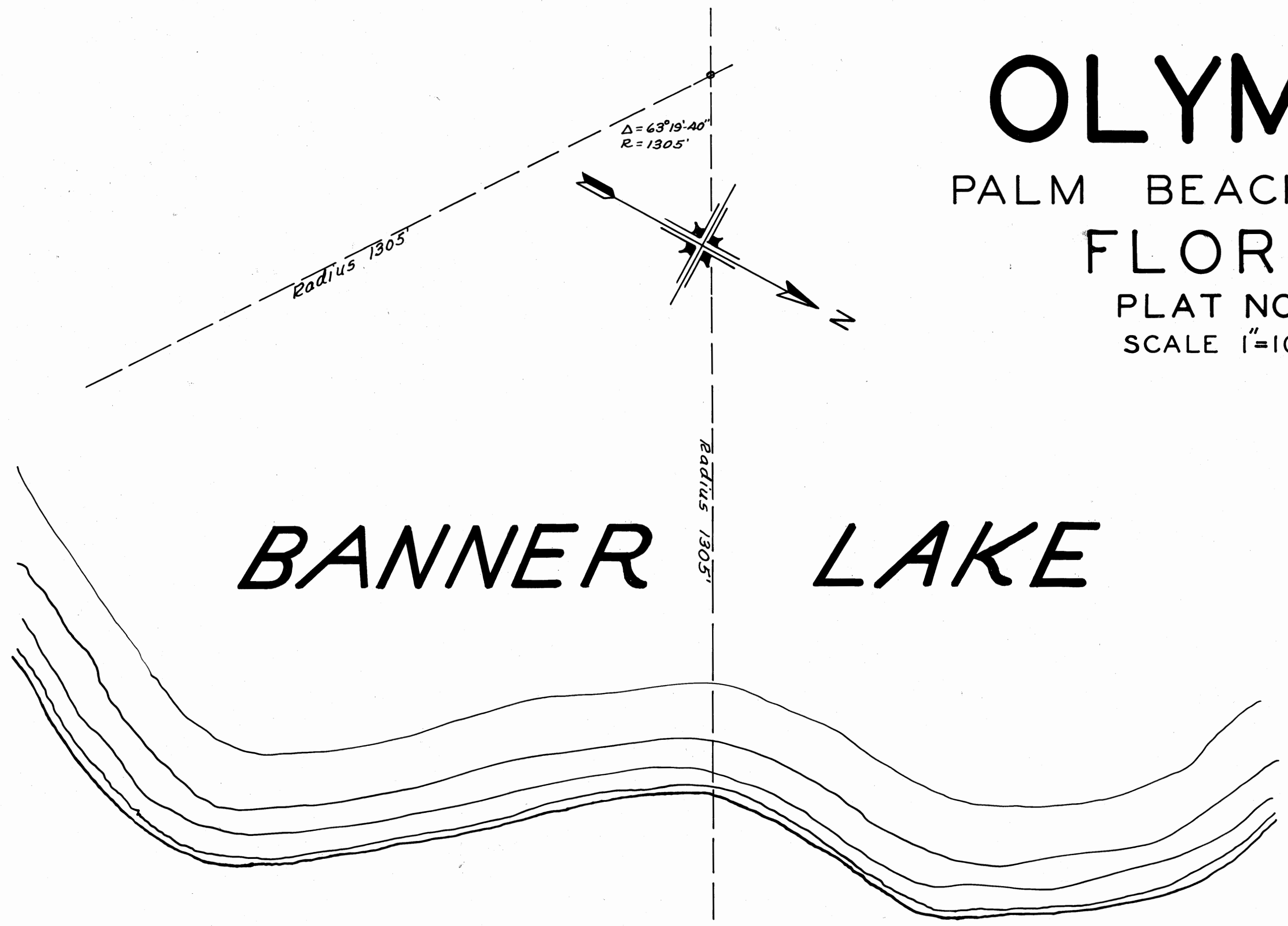

BANNER LAKE

DEDICATION

State of Florida } 55
 County of Palm Beach }
 KNOW ALL MEN BY THESE PRESENTS, that
 the OLYMPIA IMPROVEMENT CORPORATION, a
 corporation organized and existing under the laws
 of the State of Florida, the owners of the tract of
 land shown hereon and more particularly described
 as follows: The North 1500 feet of the tract
 of land beginning at the N.W. corner of lot 86, of the
 subdivision of Gomez, as recorded in Plat Book 1 at
 page 62, Public Records of Palm Beach County, run thence
 westerly along the prolongation of the South line of
 Second Street, as shown on the said plat of Gomez a
 distance of 1141.5 feet to a point; thence southerly
 parallel to the westerly line of lots 83, 84, 85 and 86 of the
 said plat of Gomez to the South line of Gomez Grant, thence
 westerly along the South line of the Gomez Grant a distance
 of 2082.38 feet to a point; thence northerly at right angles
 to the last described line to the shore line of Banner Lake
 thence in a northerly direction meandering the East shore line
 of Banner Lake to its intersection with the prolongation of
 the South line of Second Street aforesaid; thence in an easterly
 direction to the point of beginning, have caused the same to
 be surveyed and platted as shown hereon and do hereby ded-
 icate to the use of the public the Streets, Avenues, Boulevard
 road and drive as shown hereon, reserving however, un-
 to itself, its successors or assigns, the reversion or rever-
 sions of the same, whenever it is abandoned by the public
 or discontinued by law.
 IN WITNESS WHEREOF, it has caused these
 presents to be signed by its president and its corpo-
 rate seal affixed and attested by its Secretary
 this 16th day of April A.D. 1924

OLYMPIA IMPROVEMENT CORPORATION
 Attest Signed
 Frank M. Hannon Malcolm Meacham
 Secretary President

ACKNOWLEDGEMENT

State of Florida } 55
 County of Palm Beach }
 BEFORE ME this day personally appeared
 Malcolm Meacham and Frank M. Hannon, President
 and Secretary, respectively of the OLYMPIA IMPROVE-
 MENT CORPORATION, a Florida Corporation, and
 acknowledged before me that they executed the
 dedication hereon shown for the uses and purposes
 therein stated on behalf of said Corporation
 Witness, my hand and seal this 16th day of
 April A.D. 1924.
 Victor J. Kuhn Notary Public
 My Commission expires Jan 21, 1928

AFFIDAVIT

State of Florida } 55
 County of Palm Beach }
 I HEREBY CERTIFY, That the attached plat
 is a correct representation of a survey made
 under our direction and is true and accurate to
 the best of our knowledge and belief.
 CARR & McFADDEN, inc.
 CIVIL ENGINEERS
 By Ray McFadden
 Fla. Eng. Cert. No. 280
 Subscribed and sworn to before me
 this 16th day of April A.D. 1924
 Victor J. Kuhn Notary Public
 My Commission expires Jan 21, 1928

NOT INCLUDED IN THIS SUBDIVISION

50	2071	130	2072	131	2073	132	2074	133	2075	134	2076	135	2077	136	2078	137	2079	138	2080	139	2081	140	2082	141	2083	142	2084	143	2085	144	2086	145	2087	146	2088	147	2089	148	2090	149	2091	150	2092	151	2093	152	2094	153	2095	154	2096	155	2097	156	2098	157	2099	158	2100	159	2101	160	2102	161	2103	162	2104	163	2105	164	2106	165	2107	166	2108	167	2109	168	2110	169	2111	170	2112	171	2113	172	2114	173	2115	174	2116	175	2117	176	2118	177	2119	178	2120	179	2121	180	2122	181	2123	182	2124	183	2125	184	2126	185	2127	186	2128	187	2129	188	2130	189	2131	190	2132	191	2133	192	2134	193	2135	194	2136	195	2137	196	2138	197	2139	198	2140	199	2141	200
----	------	-----	------	-----	------	-----	------	-----	------	-----	------	-----	------	-----	------	-----	------	-----	------	-----	------	-----	------	-----	------	-----	------	-----	------	-----	------	-----	------	-----	------	-----	------	-----	------	-----	------	-----	------	-----	------	-----	------	-----	------	-----	------	-----	------	-----	------	-----	------	-----	------	-----	------	-----	------	-----	------	-----	------	-----	------	-----	------	-----	------	-----	------	-----	------	-----	------	-----	------	-----	------	-----	------	-----	------	-----	------	-----	------	-----	------	-----	------	-----	------	-----	------	-----	------	-----	------	-----	------	-----	------	-----	------	-----	------	-----	------	-----	------	-----	------	-----	------	-----	------	-----	------	-----	------	-----	------	-----	------	-----	------	-----	------	-----	------	-----	------	-----	------	-----	------	-----

FLORIDA BOULEVARD

Surveyed and Platted by
Carr & McFadden, inc.
 CIVIL ENGINEERS
 FLA. STATE ENG. CERTS. NOS 173 & 280
 WEST PALM BEACH, FLORIDA
 MARCH 1924

N.W. Corner Lot 86 of the
 Subdivision of Gomez as re-
 corded in Plat Book 1 Page 62, P.R.P.C. DRAWING NO. 2031